Sunset and Moonrise in Kyoto (Travelapsody 2-19-9)

Inspired by the last scene (farewell and departure) of Volume 2, Episode 19 of the novel "慎吾と麗名の旅奏曲" (Piano Solo)

Version: 2021-01-15

Music by O. Guy Morley

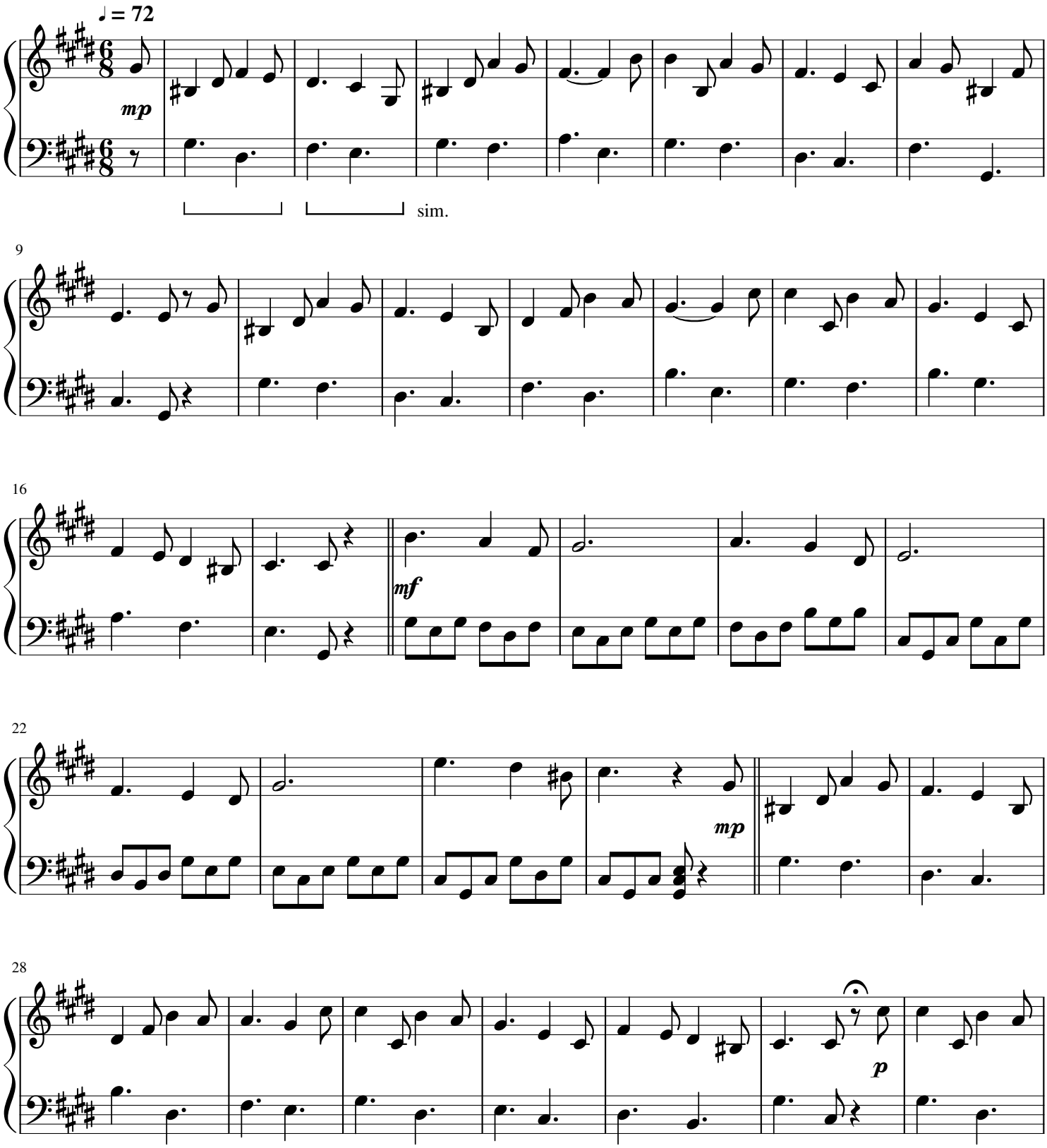

This work is licensed under a Creative Commons Attribution-NonCommercial 4.0 International License.

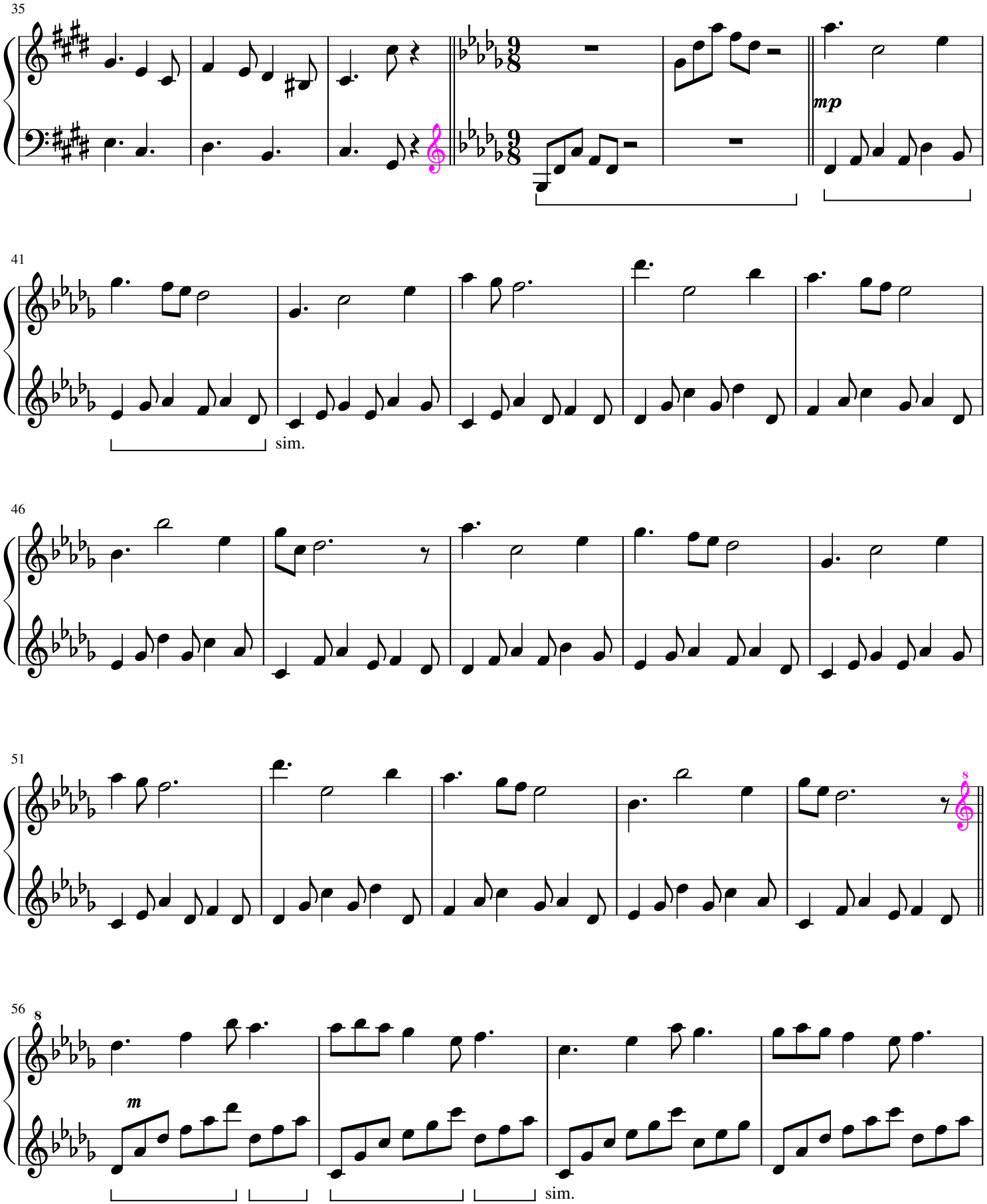

This work is licensed under a Creative Commons Attribution-NonCommercial 4.0 International License.

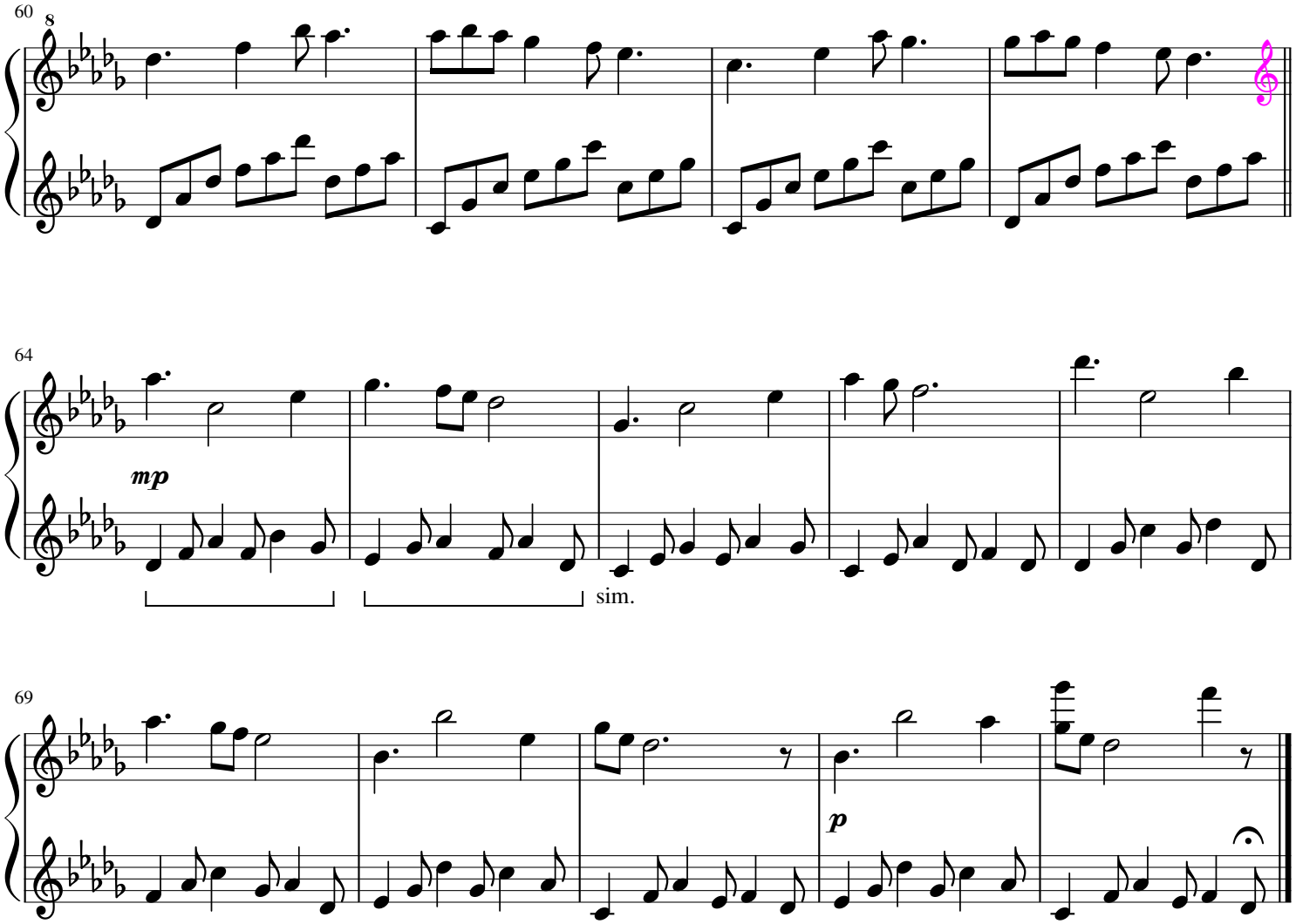

This work is licensed under a Creative Commons Attribution-NonCommercial 4.0 International License.